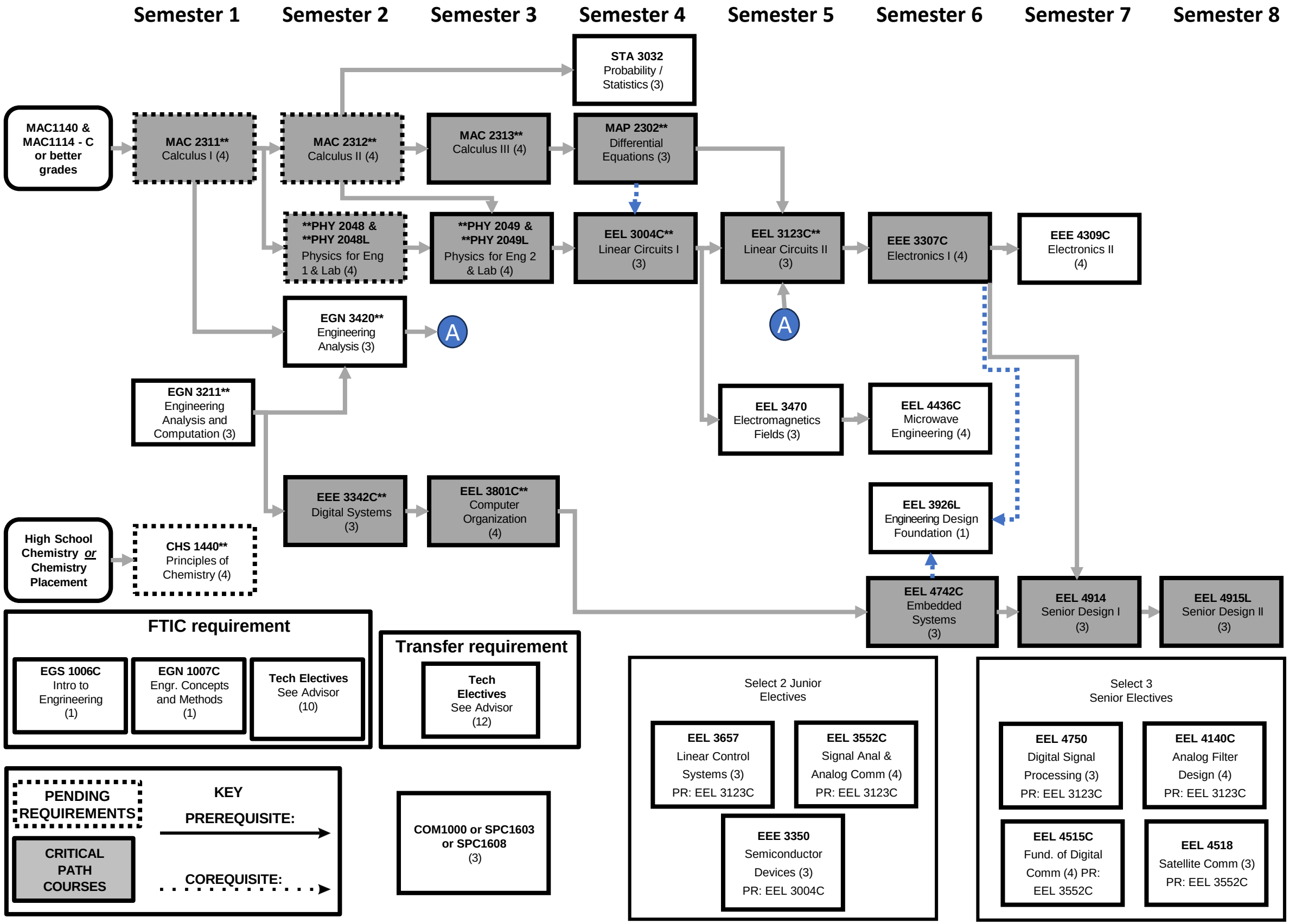Electrical Engineering 2024-2025
RF and Microwaves Track