Electrical Engineering 2025-2026
Comprehensive Track

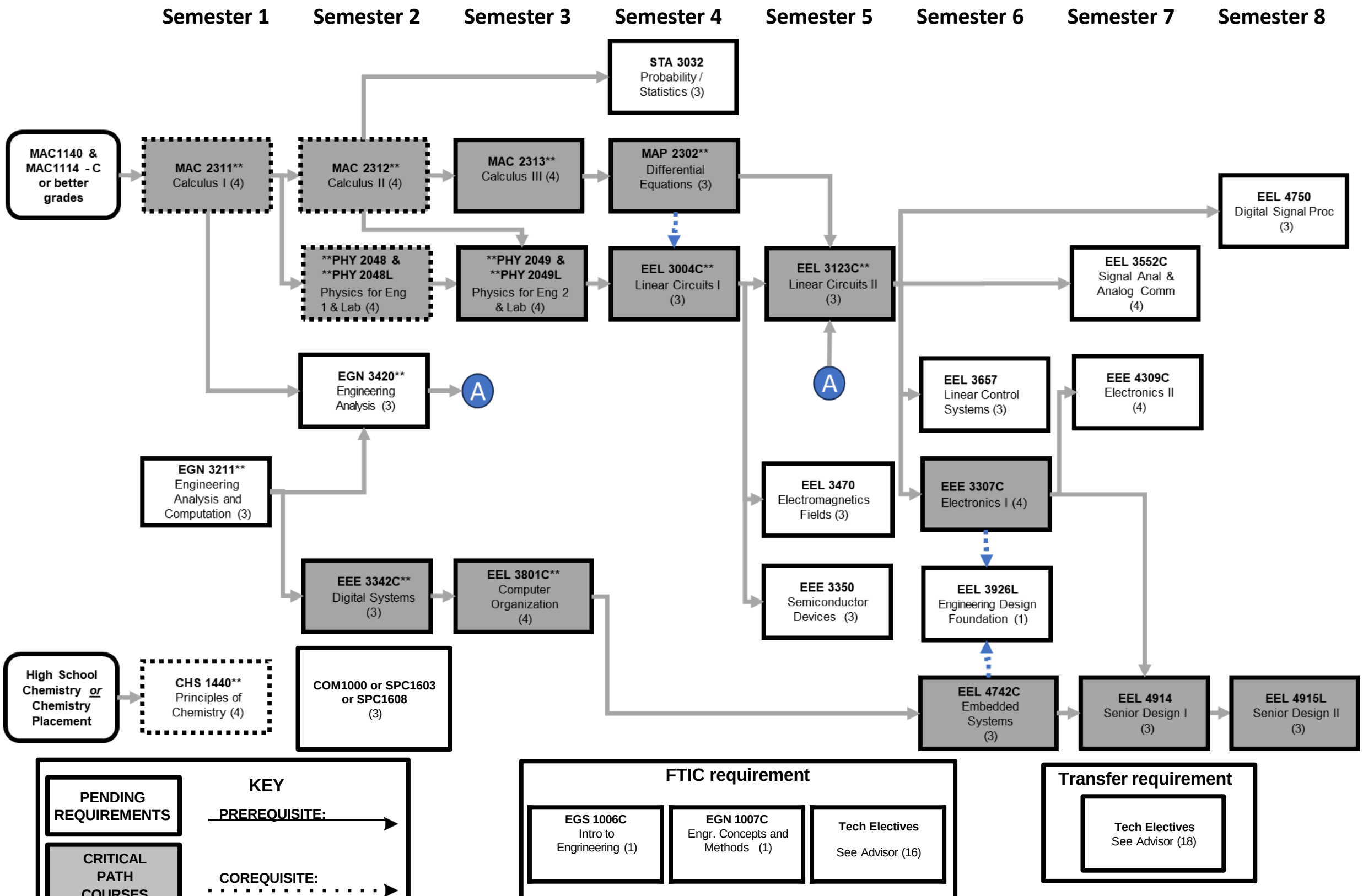

All courses with "**" require a grade of C (2.0) or better.