

Computer Engineering 2024-2025

Digital VLSI Circuits Track

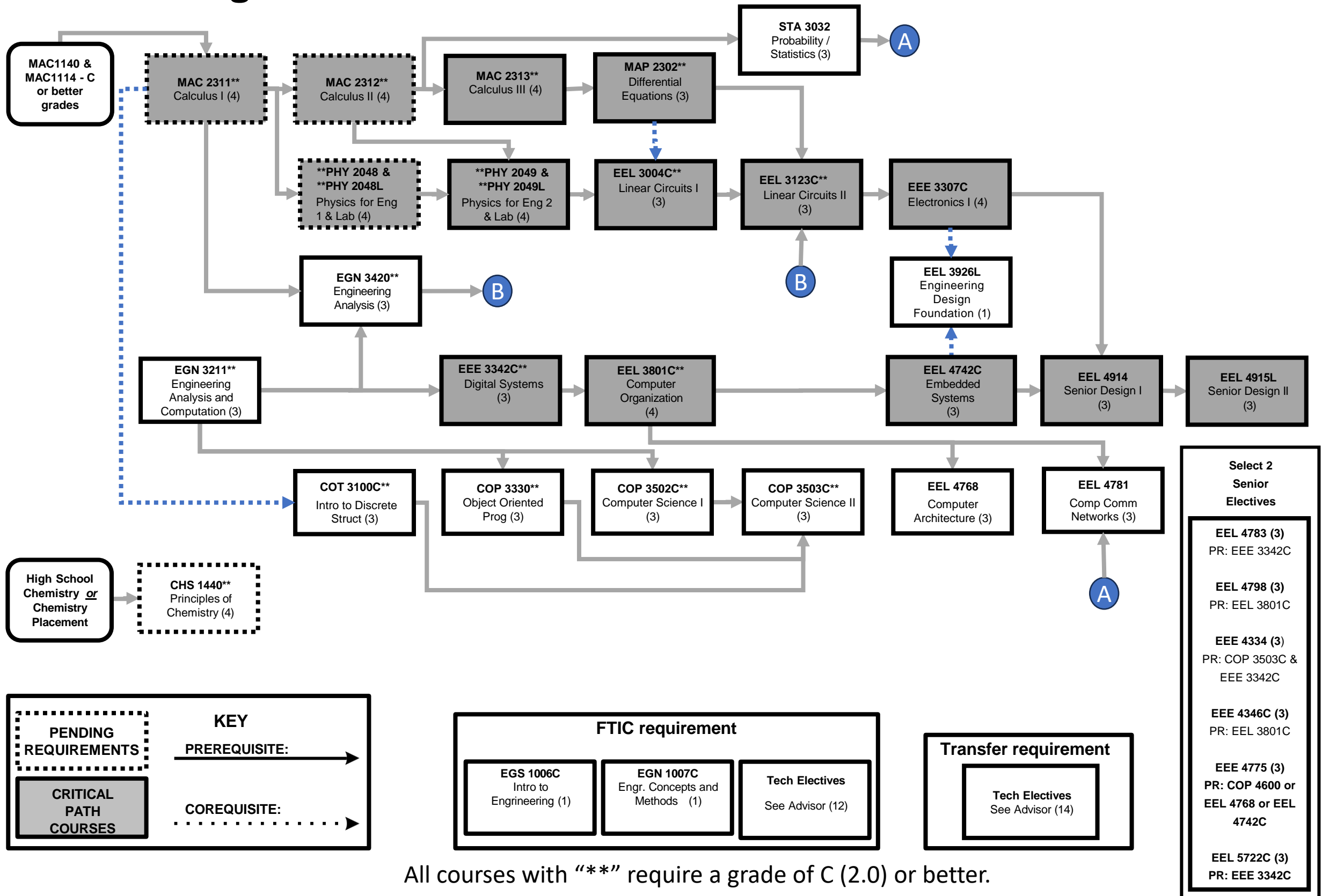

All courses with “**” require a grade of C (2.0) or better.

Computer Engineering 2024-2025

Digital VLSI Circuits Track

Semester 1 Semester 2 Semester 3 Semester 4 Semester 5 Semester 6 Semester 7 Semester 8

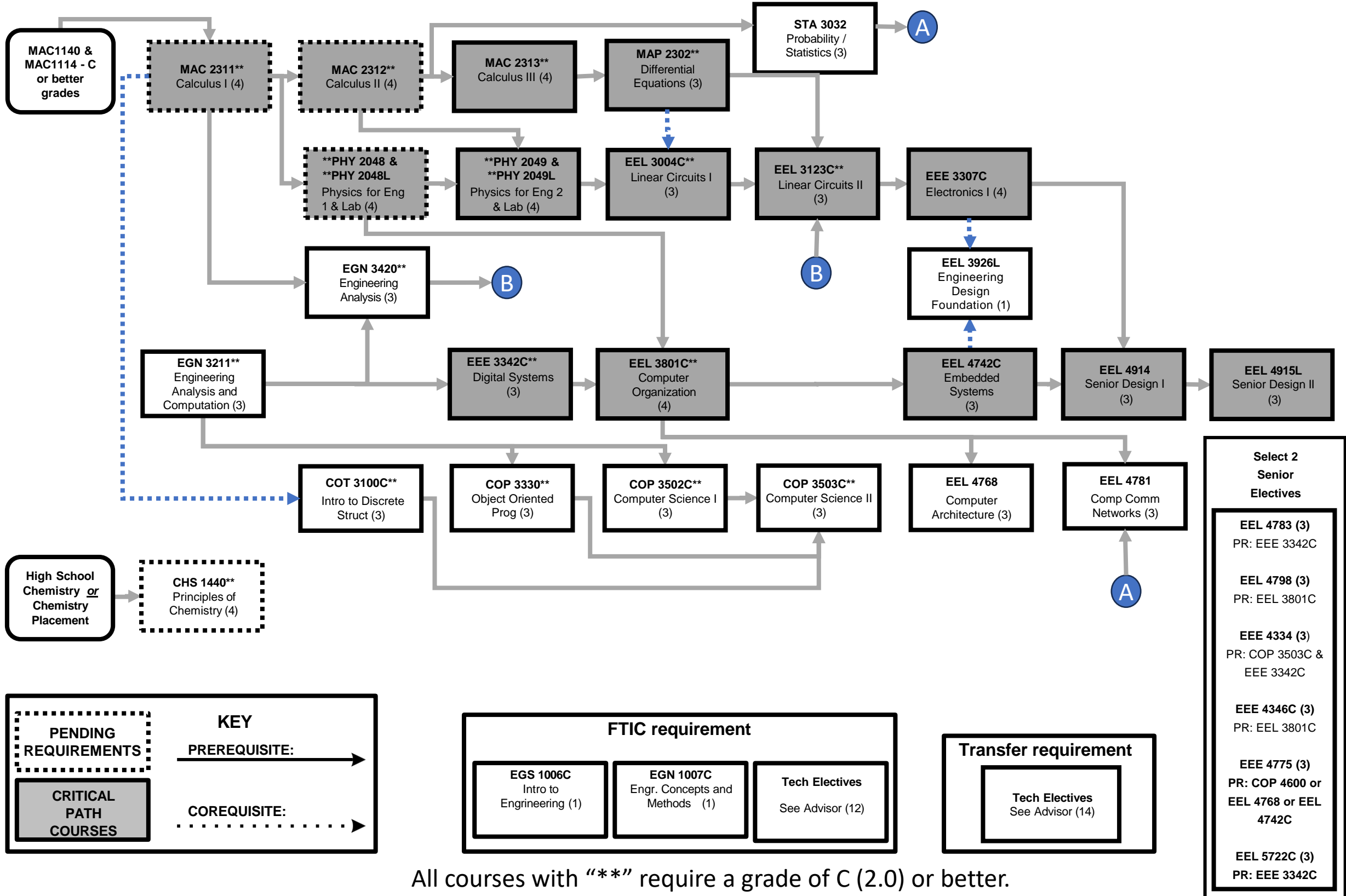

KEY

PENDING REQUIREMENTS (dashed border)

CRITICAL PATH COURSES (shaded box)

PREREQUISITE: (solid arrow)

COREQUISITE: (dashed arrow)

FTIC requirement

- EGS 1006C
Intro to Engineering (1)
- EGN 1007C
Engr. Concepts and Methods (1)
- Tech Electives
See Advisor (12)

Transfer requirement

- Tech Electives
See Advisor (14)

Select 2 Senior Electives

- EEL 4783 (3)
PR: EEE 3342C
- EEL 4798 (3)
PR: EEL 3801C
- EEE 4334 (3)
PR: COP 3503C & EEE 3342C
- EEE 4346C (3)
PR: EEL 3801C
- EEE 4775 (3)
PR: COP 4600 or EEL 4768 or EEL 4742C
- EEL 5722C (3)
PR: EEE 3342C

All courses with “**” require a grade of C (2.0) or better.